

PLAN SHOWING THE PROPOSED CONSTRUCTION OF RESIDENTIAL BUILDING
 AT PLOT NO.70, GIRIJA NAGAR IN R.S.NO.72/2 OF ERNAVOOR VILLAGE,
 SAIDAPET TALUK, CHENGAI M.G.R DISTRICT. SCALE: 1"=8'.0" (1CM=1M)

OWNER: M. THANGARATHINAM.

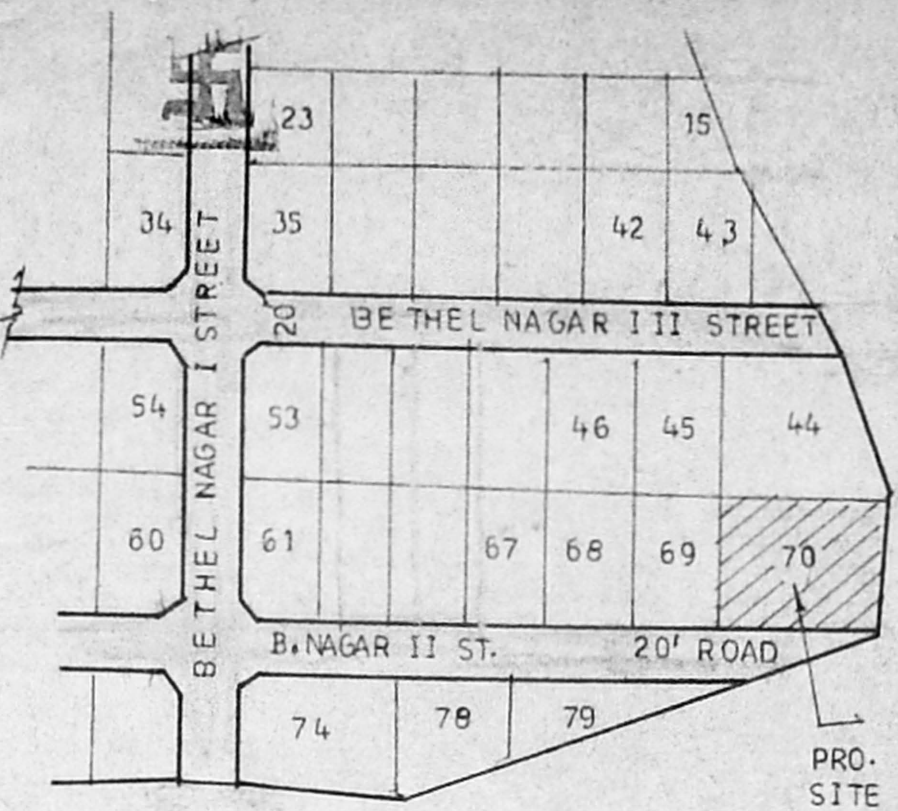

KEY PLAN
 NOT TO SCALE

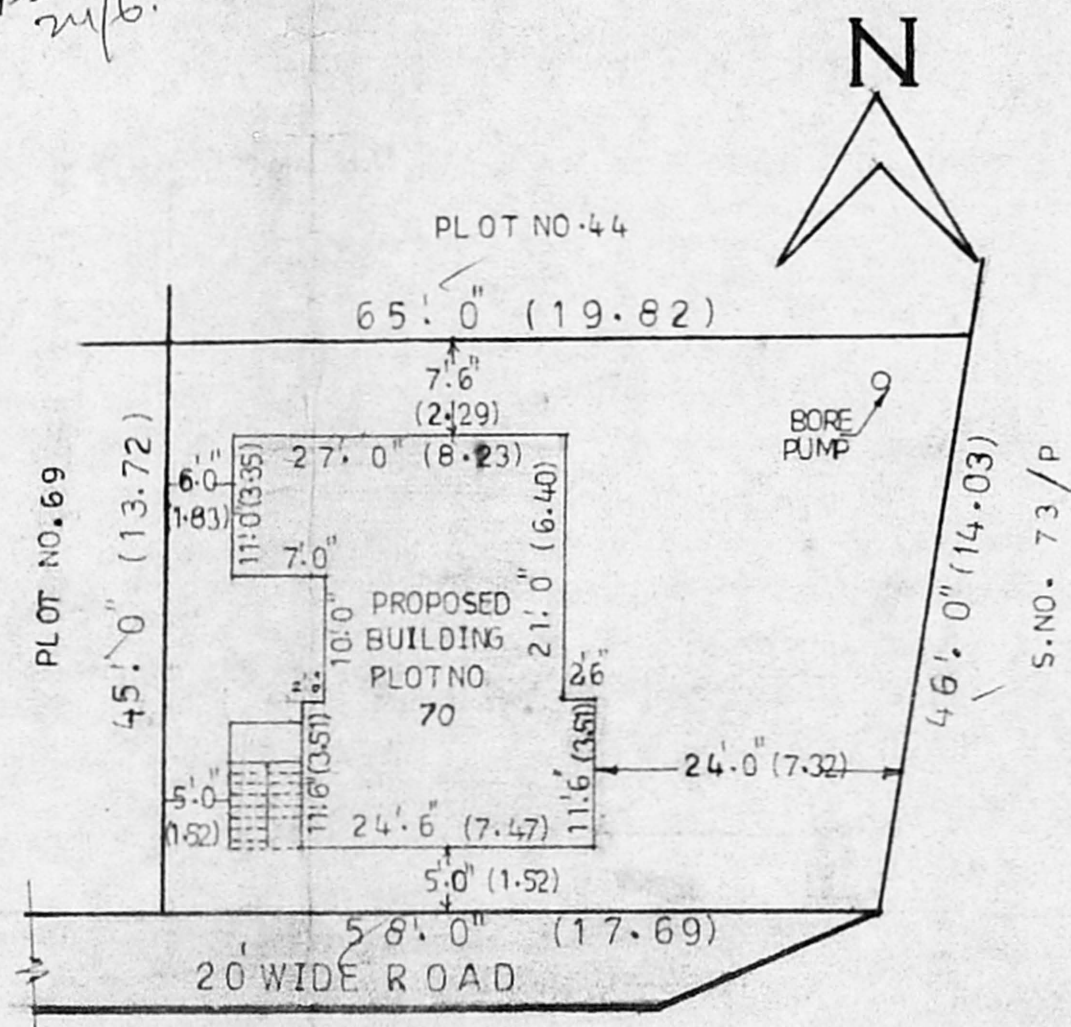
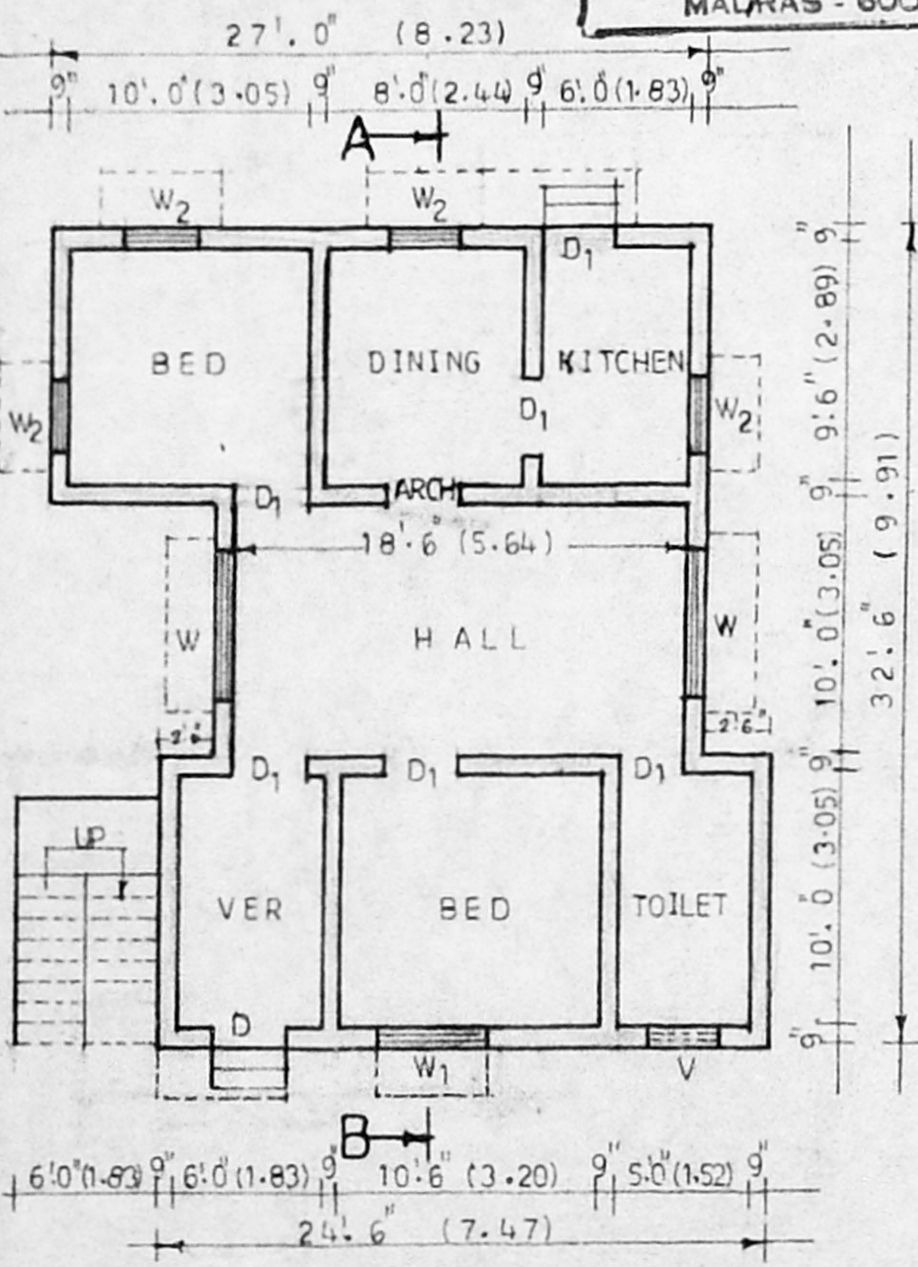
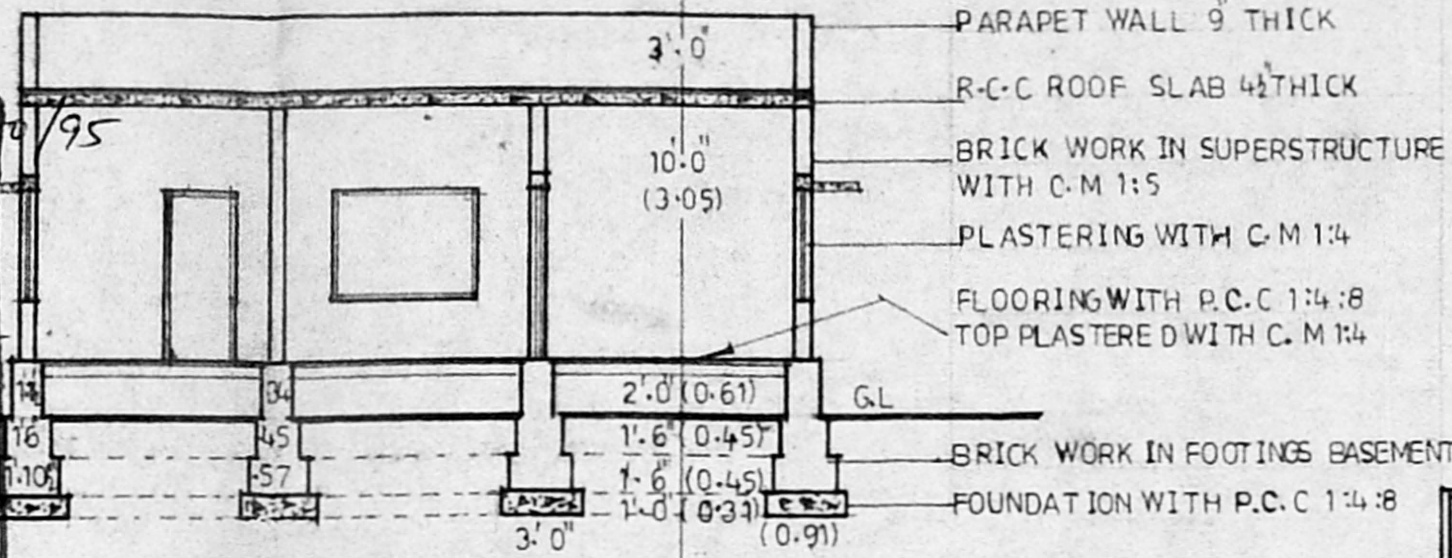

JOINERY DETAILS

D	DOOR	3'.3" x 7'.0"	(1.00 x 2.13)
D ₁	DOOR	3'.0" x 7'.0"	(0.91 x 2.13)
D ₂	DOOR	2'.6" x 6'.0"	(0.75 x 1.83)
W	WINDOW	6'.0" x 4'.6"	(1.83 x 1.37)
W ₁	WINDOW	4'.6" x 4'.6"	(1.37 x 1.37)
W ₂	WINDOW	3'.0" x 4'.6"	(0.91 x 1.37)
V	VENTILATOR	3'.0" x 2'.0"	(0.91 x 0.61)

AREA OF THE SITE : 2798 SFT (260 M²)
 PLINTH AREA OF THE PRO BLDG : 779 SFT (72 M²)
 AREA OF THE OPEN SITE : 2019 SFT (188 M²)
 PLOT COVERAGE : 28 F.S.I : 0.28
 PRO SHOWN : ROAD SHOWN :

Sinking plan
 A2/10813/95
 M. Thangarathinam
 OWNER

M. Balasubramanian, D.O.S.
 LICENSED SURVEYOR.
 THIRUVOTTIYUR MUNICIPALITY,
 Off: No. 125, T. H. Road
 KALADIPET, MADRAS-600 018
 LICENSED SURVEYOR